

**PLAN COTA +/- 0,00**  
**ARIA UTILA = 42,50 mp.**  
**ARIA CONSTRUITA = 53,65 mp.**

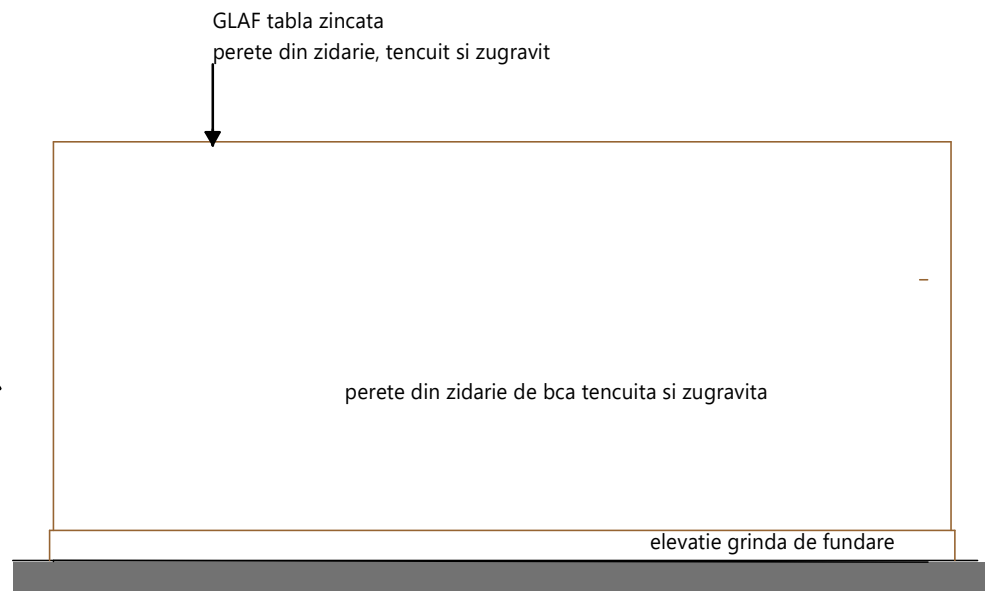

**FATADA POSTERIOARA**

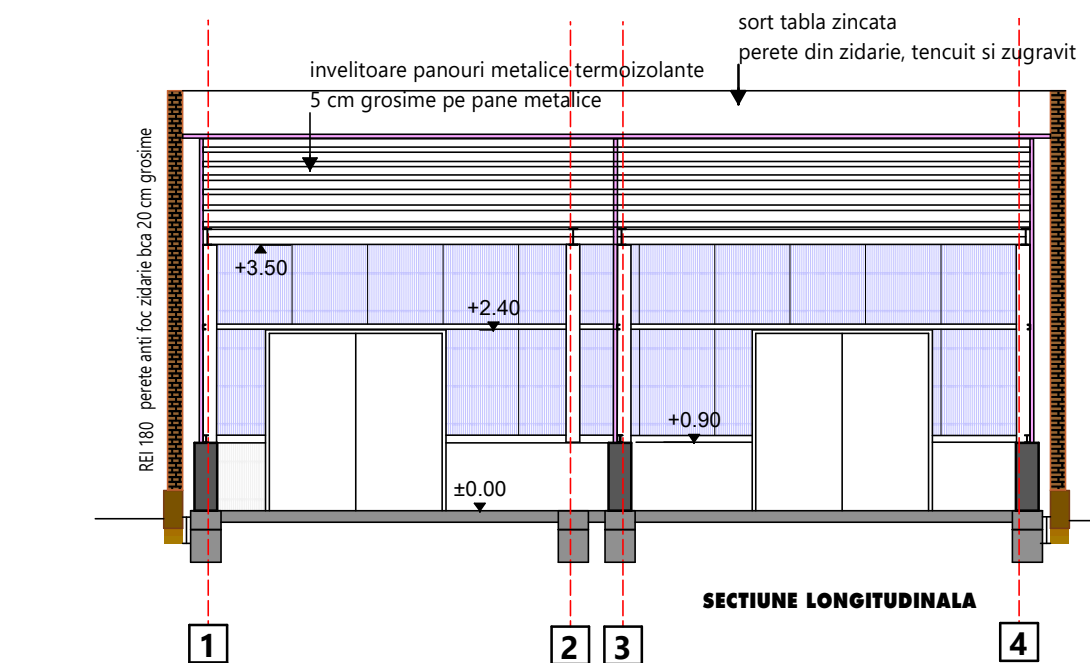
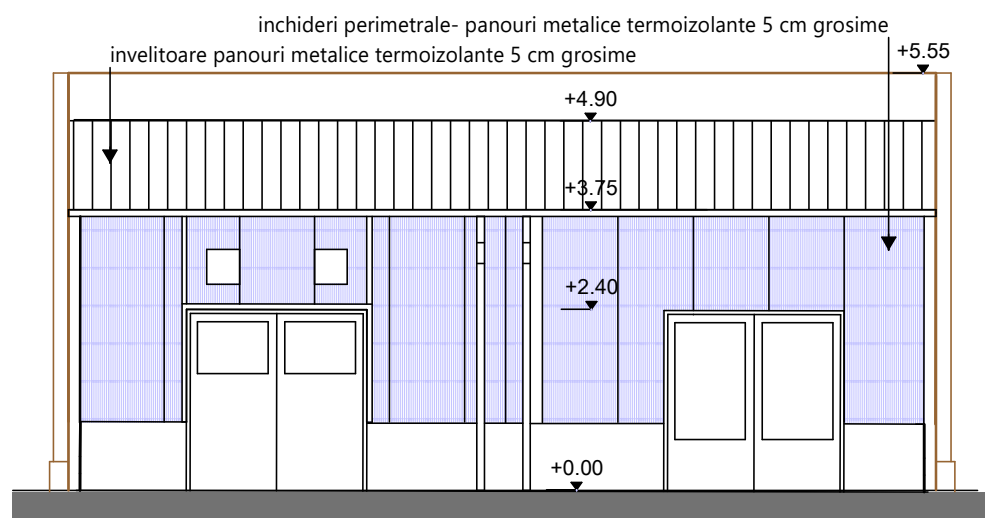

**FATADA PRINCIPALA**

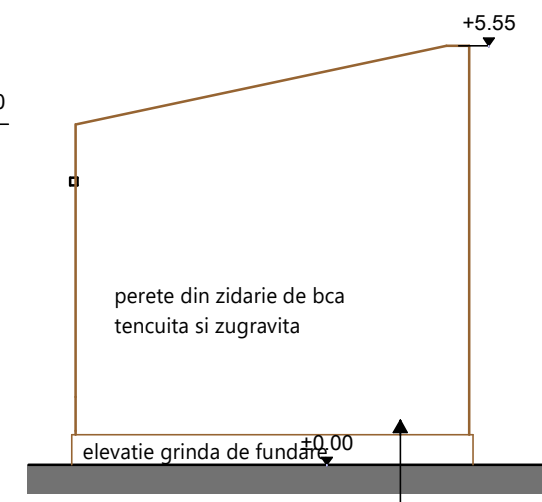

**FATADA LATERALA DREAPTA**

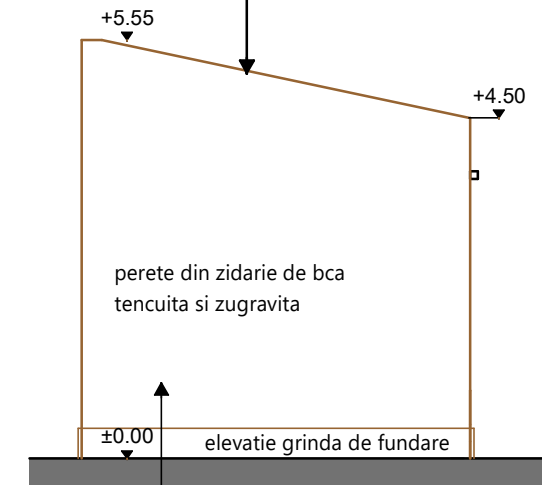

**FATADA LATERALA STANGA**

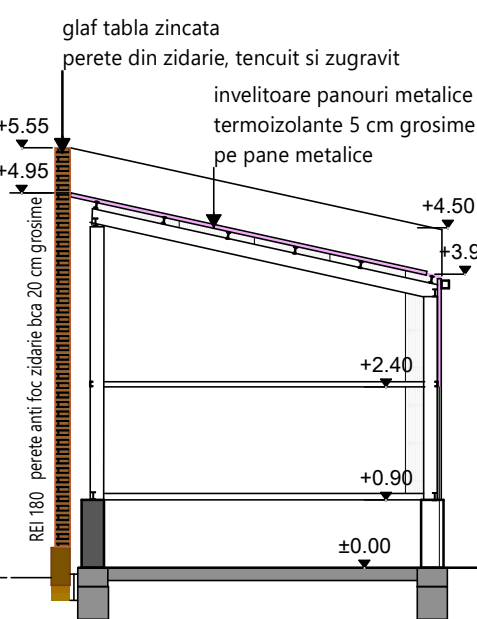

**SECTIUNE TRANSVERSALA**

- elemente de constructie propuse
- elemente de constructie existente

CATEGORIA DE IMPORTANTA "D"  
 CLASA SE IMPORTANTA "IV"  
 GRADUL DE REZISTENTA LA FOC V  
 CATEG PERICOL INCENDIU D

VERIFICATOR / EXPERT	NUME	SEMŢATURA	CERINŢA	REFERAT / EXPERTIZĂ NR./DATA	NR. PROIECT
			BENEFICIAR		02/2024
			<b>I.N.C. - D.T.C.I. - I.C.S.I. RM VALCEA</b>		
			ADRESA	mum Rm Valcea, str. Uzinei, nr 4	FAZA
			PROIECT		D.T.A.C./P.T.
			<b>REALIZARE PERETI REZISTENTI LA FOC</b>		DATA
			<b>CONSTRUCTII ANEXE - TRI-VALCEA</b>		FEB 2024
			ADRESA	mum Rm Valcea, str. Uzinei, nr 4	SCARA 1:100
			PLANSĂ	<b>PLANURI, SECTIUNI, FATADE</b>	ARHITECTURĂ
				<b>CENTRALA TERMICA - PROPUNERE -</b>	PLANŞA A05

h/l= 420 / 297 (0.12m2)